



INVENTIVE
ARCHITECTS

ARCHITECTURE
PORTFOLIO

2 EBN EL NADEEM STREET, **KAFR ABDO**
ALEXANDRIA EGYPT

T: +201000066404

T: +201061034286

E: INFO@INVENTIVE-ARCHITECTS.COM



INVENTIVE
ARCHITECTS

ARCHITECTURE
PORTFOLIO

2021





ABOUT US

IN 2016 WE HAVE DECIDED TO ESTABLISH A COMPANY THAT COMBINES OUR PASSIONS; **ARCHITECTURE, INTERIOR DESIGN AND LANDSCAPE DESIGN.**

INVENTIVE ARCHITECTS IS AN ARCHITECTURE FIRM THAT OFFERS A **WIDE RANGE OF SERVICES** WE SPECIALIZE IN ARCHITECTURE, INTERIOR DESIGN, LANDSCAPE, AND PLANNING. TOGETHER WITH OUR CLIENTS WE **DEFINE AND EXPLORE** THEIR REQUIREMENTS, AND HELP ADD OUR VISIONS AND **INSPIRATIONS** FROM A WIDE VARIETY OF SOURCES INCLUDING OUR CLIENT'S NEEDS, REVIEW OF EXCEPTIONAL EXAMPLES ACROSS THE GLOBE, RESPONSE TO CLIMATE CHANGE, SITE CONTEXT, AND LANDSCAPE.

CERTIFICATES, QUALITY AND STANDARDS

CODES AND STANDARDS

- EGYPTIAN LOCAL CODE AND REGULATION
- GULF LOCAL CODES (ABU DHABI, DUBAI, KSA, QATAR, ETC.)
- INTERNATIONAL BUILDING CODE (IBC)
- INTERNATIONAL STANDARDS (SDI, BHMA, HMMA, BIFMA, ETC.)
- LIFE AND SAFETY CODES (NFPAS & IFC)
- INTERNATIONAL GREEN CONSTRUCTION CODE (IGCC)
- HVAC (ASHRAE, IES, SMACNA, CIBSE, ETC.)
- PLUMBING (ASPE, NPC, API, ETC.)
- ELECTRICAL (IEEC, IEC, NEMA, ETC)

CERTIFICATES

THE ALLIANCE SPECIALISTS ARE CERTIFIED FOR THE FOLLOWING:

- AMAA; FENESTRATION DESIGN MASTER
- DHI; DOORS & HARDWARE ASSOCIATE
- NFPA; FIRE AND LIFE SAFETY
- NFPA; INSPECTION, TESTING & MAINTENANCE
- PHI; PASSIVE HOUSE DESIGNER
- USGB; LEED GREEN ASSOCIATE
- RIBA 1 , RIBA 2

SOFTWARE

- AUTOCAD: GRAPHICS IN GENERAL
- REVIT: DESIGN OF THE CONSTRUCTION OF SYSTEMS THREE DIMENSIONAL
- NAVISWORKS: DESIGN ANALYSIS SYSTEMS AND SYSTEM COORDINATION
- 3DSMAX, SKETCH-UP, V-RAY, CORONA: VISUALIZATION AND RENDERING
- PHPP & DESIGN PH: ENERGY EFFICIENT AND PASSIVE DESIGN ANALYSIS
- CLIMATE CONSULTANT: CLIMATE&ENVIRONMENTAL RECOMMENDATION
- DESIGN BUILDER & ENERGY PLUS: ENERGY SIMULATIONS
- PHOTOSHOP 2D , 3D POST PRODUCTION

01



MISSION

OUR PRIME GOAL IS TO DEVELOP URBAN LIVING ENVIRONMENTS. FOUNDED ON THE BELIEF THAT ARCHITECTURE HAS A POWERFUL IMPACT ON ENHANCING AND ENRICHING PEOPLE'S LIVES, INVENTIVE ARCHITECTS IS AN INTERDISCIPLINARY AND AN INNOVATION BASED COMPANY.

VISION

INVENTIVE ARCHITECTS IN THE UPCOMING YEARS INTENDS TO BECOME THE NUMBER ONE LEADING ARCHITECTURE FIRM IN THE MENA REGION. WITH OUTSTANDING DEDICATION TO CLIENTS, WE TAKE LEADERSHIP TO A WHOLE NEW LEVEL BY PROMOTING PROFESSIONALISM, BALANCED DESIGN, TECHNICAL CAPABILITIES, APPLIED TECHNOLOGY, AND HIGH QUALITY SERVICE. OUR DUTY IS TO ACHIEVE A BETTER-BUILT ENVIRONMENT AND PRESERVING SPECIFIC SOCIAL VALUES IN A MODERN CONTEXT



02

PHILOSOPHY

INVENTIVE'S CORE PHILOSOPHY LIES IN USING **SIMPLICITY** AS THE ESSENCE OF GOOD DESIGN, WHILE ACHIEVING A HIGH LEVEL OF **FUNCTIONALITY AND EFFICIENCY**, AT THE INTERSECTION OF **SIMPLICITY AND TECHNOLOGY** COMES THE INNOVATIVE DESIGN RECASTING INVENTIVE'S PHILOSOPHY INTO A MORE GROUNDBREAKING AND CREATIVE PRINCIPLE.

03



WHAT WE DO

INVENTIVE ARCHITECTS OFFERS A WIDE RANGE OF STAGES STARTING FROM THE INITIAL DESIGN CONCEPT, CONSTRUCTION, INTERIOR DESIGN, FURNISHING SUPERVISION AND ENDING WITH FINISHING TOUCHES

- 01 ARCHITECTURE
- 02 INTERIOR DESIGN
- 03 LANDSCAPE
- 04 FURNITURE
- 05 PLANNING
- 06 VISUALIZATION
- 07 URBAN DESIGN



**INVENTIVE
ARCHITECTS**

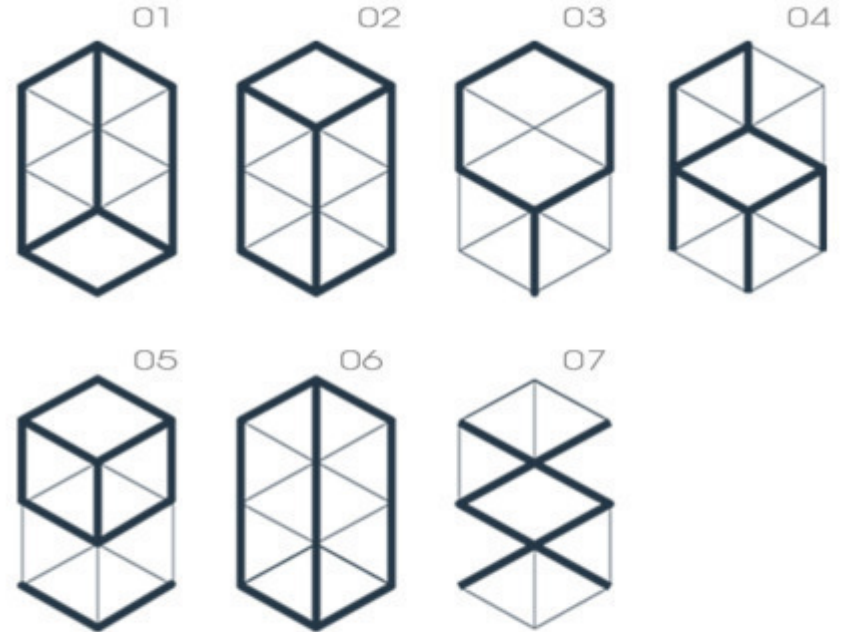

HOW WE WORK

ARCHITECTURAL WORK IS CHARACTERIZED BY A SEQUENTIAL OR STAGED FLOW OF ACTIVITIES. THIS FLOW COMPRISES 4 STAGES THAT FEATURE PROMINENTLY IN PROJECT PLANNING AND APPORTIONMENT OF FEES.

STAGE 1

SCHEMATIC
DESIGN

STAGE 2

DESIGN
DEVELOPMENT

STAGE 3

WORKING DRAWING
AND
DOCUMENTATION

STAGE 4

CONSTRUCTION



SPECIALIZATIONS

INNOVATION COMES FROM THE STRENGTH OF OUR KNOWLEDGE

- **BUILDING CODE ASSESSMENT AND INTERPRETATION.**
- **BUILDING CERTIFICATION ADVICE AND CONSULTING.**
- **BUILDING ENVELOPE AND FENESTRATION DESIGN/REVIEW.**
- **BIM MANAGEMENT AND COORDINATION.**
- **ENVIRONMENTAL SUSTAINABILITY DESIGN AND IMPROVEMENT
ENERGY EFFICIENCY (GREEN BUILDING).**
- **LIFE SAFETY AND PASSIVE FIRE PROTECTION DESIGN/REVIEW.**
- **MATERIALS SELECTION, LIFE CYCLE ASSESSMENT, AND SPECIFICATION.**
- **OPENINGS AND IRONMONGERY CONSULTANT.**

SERVICES

- **PRELIMINARY, FINAL, EXECUTIVE AND CONSTRUCTION PROJECT DESIGN.**
- **GENERAL BUILDING CODE CONSULTANCY.**
- **CONSTRUCTION SUPERVISION AND TECHNICAL SUPPORT.**
- **INSPECTIONS, ASSESSMENT AND INTERPRETATION.**
- **PROJECT MANAGEMENT.**

01

PORTFOLIO

2021

ff

ASSEMBLY & MERCANTILE PROJECTS



HANNAUX DEPARTMENT STORE
THE SCRREN COMPLEX
TUNIS CULTURE HUB
AL BANAN RESTAURANT
CHEK-IN FAST FOOD CHAIN
NUBIAN CAFÉ
ALL DAY DINING
OXYGEN CLUB
PRESTIGE DINING
SPIDER RESTAURANT
RITZ CARLTON – LAMER RESTAURANT
MAADI OLYMPIC CENTER

ALHAMBRA RESTAURANT
SHALALAT MUSEUM & CAFÉ
WADI DEGLA CLUB EXTENSION
AERO SPORT OLYMPIC & DIVING POOLS
JET BEACH MOSQUE
CAIRO AIRPORT - TERMINAL BUILDING TB2
CAIRO AIRPORT - TERMINAL BUILDING TB3
SPHINX AIRPORT
SALEM DOORS SHOWROOM
MR.MOH.ABD ELAZIZ STORE
HALOMY FURNITURE STORE
PRO CENTER
AL-BADR PLAZA MALL

HANNAUX DEPARTMENT STORE

ASSEMBLY & MERCANTILE

PROJECT FACTS

PROJECT: HANNAUX DEPARTMENT STORE

LOCATION: NEW CAIRO - EGYPT

OWNER: MR. ABD ALRHMAN AFEFY

CLIENT: EGYPTIAN ARCHITECTS GROUP (EAG)



THE SCREEN FOOD COURT

ASSEMBLY & MERCANTILE

PROJECT FACTS

PROJECT: THE SCREEN

LOCATION: NEW CAIRO - EGYPT

OWNER: AL BANAN GROUP

CLIENT: ARCHIFORM



WADI DEGLA CLUB EXTENSION

ASSEMBLY & MERCANTILE

PROJECT FACTS

PROJECT: WADI DEGLA CLUB EXTENSION
LOCATION: WADI DEGLA – CAIRO - EGYPT
OWNER: WADI DEGLA
CLIENT: WADI DEGLA



AERO SPORT OLYMPIC POOLS

ASSEMBLY & MERCANTILE

PROJECT FACTS

PROJECT: AERO SPORT OLYMPIC POOLS

LOCATION: EL-NOZHA - CAIRO - EGYPT

OWNER: AERO SPORT CLUB

CLIENT: SILHOUETTE DESIGN



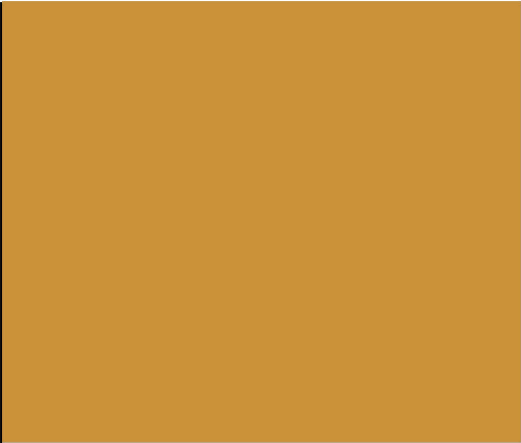

SHALALAT CAFETERIA

ASSEMBLY & MERCANTILE



PROJECT FACTS

PROJECT: SHALALAT CAFETERIA
LOCATION: SULTAN HUSSAIN - ALEXANDRIA - EGYPT
OWNER: ALEXANDRIA GOVERNORATE
CLIENT: ARCHVISION ARCHITECTS



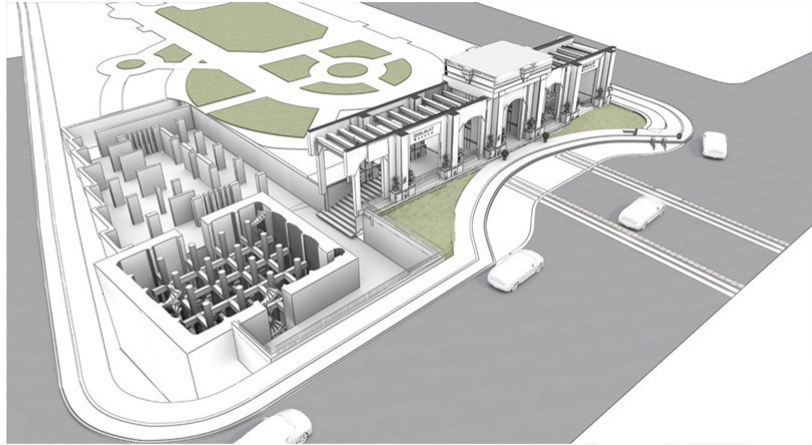

SHALALAT MUSEUM

ASSEMBLY & MERCANTILE



PROJECT FACTS

PROJECT: SHALALAT MUSEUM

LOCATION: SULTAN HUSSAIN - ALEXANDRIA - EGYPT

OWNER: ALEXANDRIA GOVERNORATE

CLIENT: ARCHVISION ARCHITECTS

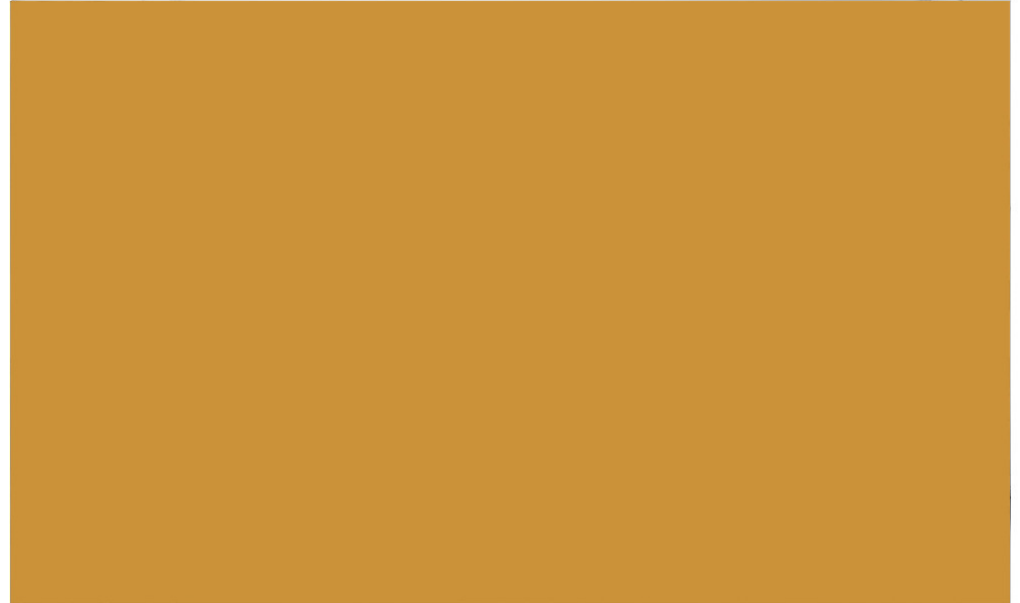

CAIRO AIRPORT - TB3

ASSEMBLY & MERCANTILE

PROJECT FACTS

PROJECT: CAIRO AIRPORT - TB3
LOCATION: CAIRO - EGYPT
OWNER: CAIRO AIRPORT COMPANY
CLIENT: SILHOUETTE DESIGN





SUSTAINABLE PARKING

ASSEMBLY & MERCANTILE



PROJECT FACTS

PROJECT: SUSTAINABLE PARKING

LOCATION: RIYADH - SAUDI ARABIA

OWNER: MINISTRY OF MUNICIPAL AND RURAL AFFAIRS

CLIENT: EURO GROUP





BAY 7 GATE

ASSEMBLY & MERCANTILE



PROJECT FACTS

PROJECT: BAY 7 GATE
LOCATION: NORTH COAST - ALEXANDRIA - EGYPT
OWNER: MR. HESHAM ELABBD
CLIENT: ARCHVISION ARCHITECTS



SPIDER RESTAURANT

ASSEMBLY & MERCANTILE

PROJECT FACTS

PROJECT: SPIDER RESTAURANT

LOCATION: : DOHA - QATAR

OWNER: SPIDER RESTAURANT

CLIENT:MR. TAMER NASR



OXYGEN CLUB

ASSEMBLY & MERCANTILE

PROJECT FACTS

PROJECT: OXYGEN CLUB

LOCATION: : DOHA - QATAR

OWNER: ALBAKEER INVESTMENTS

CLIENT:BLUU ARCHITECT - MOTIF INTERIOR



PRESTIGE DINING

ASSEMBLY & MERCANTILE

PROJECT FACTS

PROJECT: PRESTIGE DINING
LOCATION: : DOHA - QATAR
OWNER: PRESTIGE DINING
CLIENT:MR. TAMER NASR

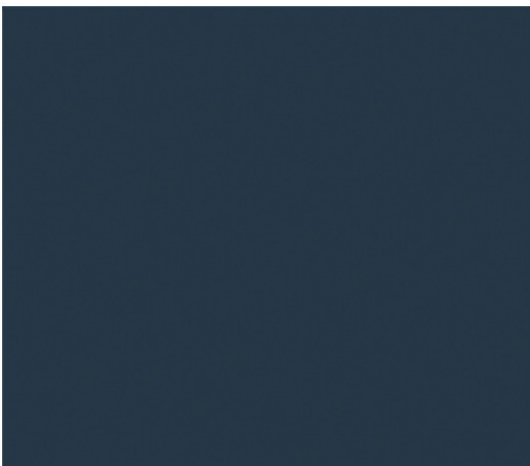

ALL DAY DINING

ASSEMBLY & MERCANTILE

PROJECT FACTS

PROJECT: ALL DAY DINING

LOCATION: : DOHA - QATAR

OWNER: ALBAKEER INVESTMENTS

CLIENT: BLUU ARCHITECT - MOTIF INTERIOR



JAPAN FOUNDATION

ASSEMBLY & MERCANTILE

PROJECT FACTS

PROJECT: JAPAN FOUNDATION
LOCATION: : DOWNTOWN - CAIRO - EGYPT
OWNER: JAPAN FOUNDATION
CLIENT: JAPAN FOUNDATION



TUNIS CULTURE HUB

ASSEMBLY & MERCANTILE

PROJECT FACTS

PROJECT: TUNIS CULTURE HUB
LOCATION: TUNIS VILLAGE – EL-FAYOUM – EGYPT
OWNER: MR. ADDNAN SHOKAT
CLIENT: MR. ADDNAN SHOKAT





MR. MOH. ABDELAZIZ STORE

ASSEMBLY & MERCANTILE



PROJECT FACTS

PROJECT: MR. MOH. ABDELAZIZ STORE

LOCATION: SOURIA ST. - ALEXANDRIA - EGYPT

OWNER: MR. MOH. ABDELAZIZ



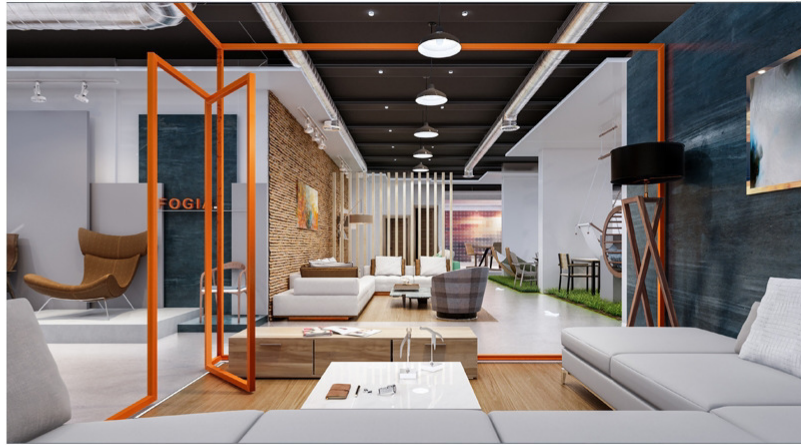

HALOMY FURNITURE STORE

ASSEMBLY & MERCANTILE



PROJECT FACTS

PROJECT: HALOMY FURNITURE STORE

LOCATION: SOLIK SMOUHA - ALEXANDRIA - EGYPT

OWNER: ENG. MOHAMED HAMBOUTA

CLIENT: HALOMY FURNITURE



02

PORTFOLIO

2021

ff

BUSINESS PROJECTS

INDONESIA EMBASSY RENOVATION
JAPAN FOUNDATION LIBRARY RENOVATION
LEENA ADMINISTRATION BUILDING
EXXON MOBIL ADMINISTRATION OFFICE
DG EGYPT – CAIRO OFFICE
BAHEYA ADMINISTRATION EXTENSION
AMLAK ADMINISTRATION TOWER
AL-KHARAFI EGYPT HEADQUARTER
IDEA NEW OFFICE
KHABEER NEW OFFICE

TRIANGLE HEAD QUARTER
RENOVATION OF NILE TOWERS OFFICE
ALSARH OFFICE
SOLIK CORRIDOR
RAIA ADMIN ENTRANCE RENOVATION
THE STUDIO NEW OFFICE
CLEOPATRA HEAD QUARTER
TERA OFFICE BUILDING
AIC OFFICE BUILDING



TRIANGLE HEAD QUARTER

BUSINESS

PROJECT FACTS

PROJECT: TRIANGLE HEAD QUARTER

LOCATION: SAUDI ARABIA

OWNER: TRIANGLE CONTRACTING

CLIENT: FEKRA



AMLAK ADMINISTRATION TOWER

BUSINESS

PROJECT FACTS

PROJECT: AMLAK ADMINISTRATION TOWER

LOCATION: CAIRO - EGYPT

OWNER: AMLAK



LEENA HEAD QUARTER

BUSINESS

PROJECT FACTS

PROJECT: LEENA HEAD QUARTER

LOCATION: : NEW CAIRO - EGYPT

OWNER: LEENA EGYPT FOR REAL ESTATE
DEVELOPMENT

CLIENT: EGYPTIAN ARCHITECTS GROUP (EAG)



RAIA ADMIN ENTRANCE

BUSINESS

PROJECT FACTS

PROJECT: RAIA ADMIN ENTRANCE
RENOVATION

LOCATION: 6TH OCTOBER - EGYPT

OWNER: RAIA

CLIENT: MR. AHMED ALGAMAL



EXXON MOBIL REPRESENTATIVE

BUSINESS

PROJECT FACTS

PROJECT: EXXON MOBIL REPRESENTATIVE

LOCATION: NASR CITY – CAIRO – EGYPT

OWNER: MR. AHMED MAHMOUD

CLIENT: MR. AHMED MAHMOUD



THE STUDIO NEW OFFICE

BUSINESS

PROJECT FACTS

PROJECT: THE STUDIO NEW OFFICE

LOCATION: SHEIKH ZAYED - GIZA - EGYPT

OWNER: THE STUDIO

CLIENT: THE STUDIO





ALSARH OFFICE

BUSINESS



PROJECT FACTS

PROJECT: ALSARH OFFICE
LOCATION: ROUSHDY - ALEXANDRIA - EGYPT
OWNER: ENG. MOUSTAFA SALEM
CLIENT: ELSARH REAL ESTATE





SOLIK OFFICES

BUSINESS



PROJECT FACTS

PROJECT: SOLIK OFFICES
LOCATION: SMOUHA - ALEXANDRIA - EGYPT
OWNER: AMLAK REAL ESTATE AGENCY
CLIENT: AMLAK REAL ESTATE AGENCY

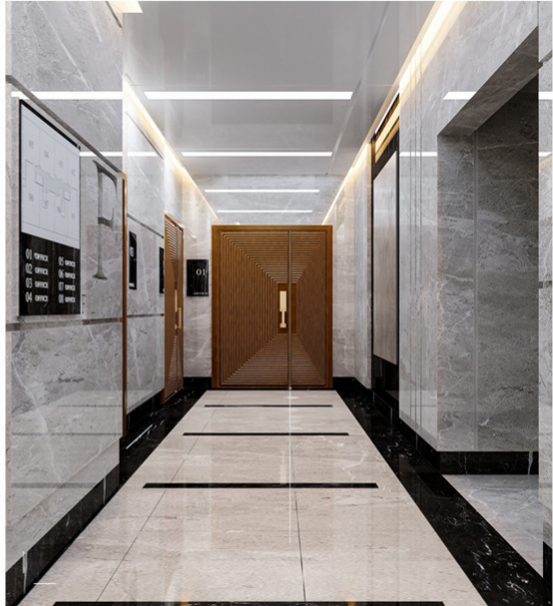
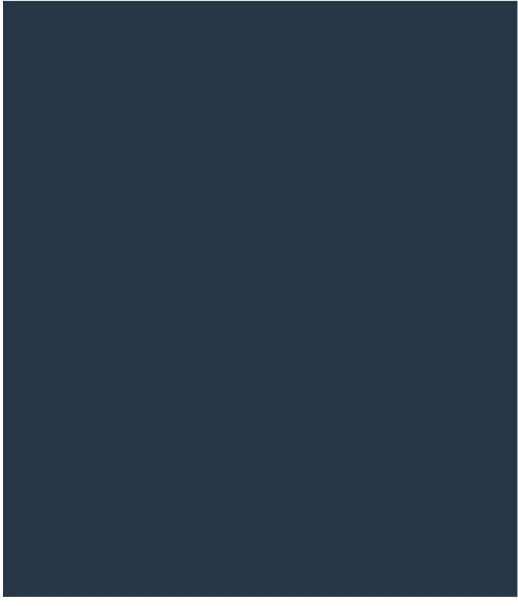

IDEA AGENCY NEW OFFICE

BUSINESS

PROJECT FACTS

PROJECT: IDEA AGENCY NEW OFFICE

LOCATION: MOHANDESSIN - GIZA - EGYPT

OWNER: IDEA AGENCY

CLIENT: IDEA AGENCY



KHABEER NEW OFFICE

BUSINESS



PROJECT FACTS

PROJECT: KHABEER NEW OFFICE
LOCATION: MOHANDESSIN - GIZA - EGYPT
OWNER: KHABEER
CLIENT: KHABEER

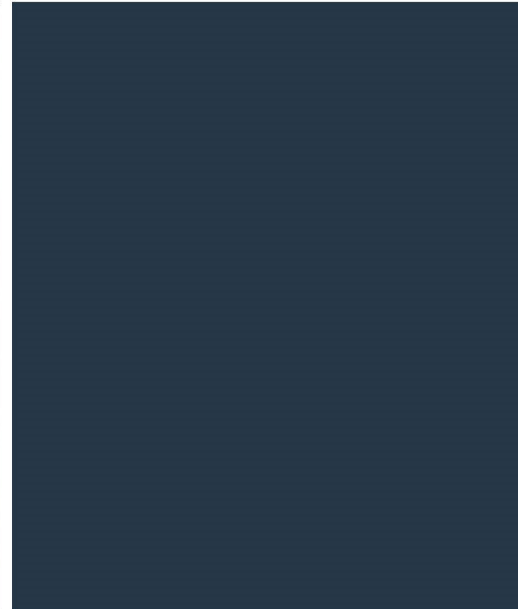
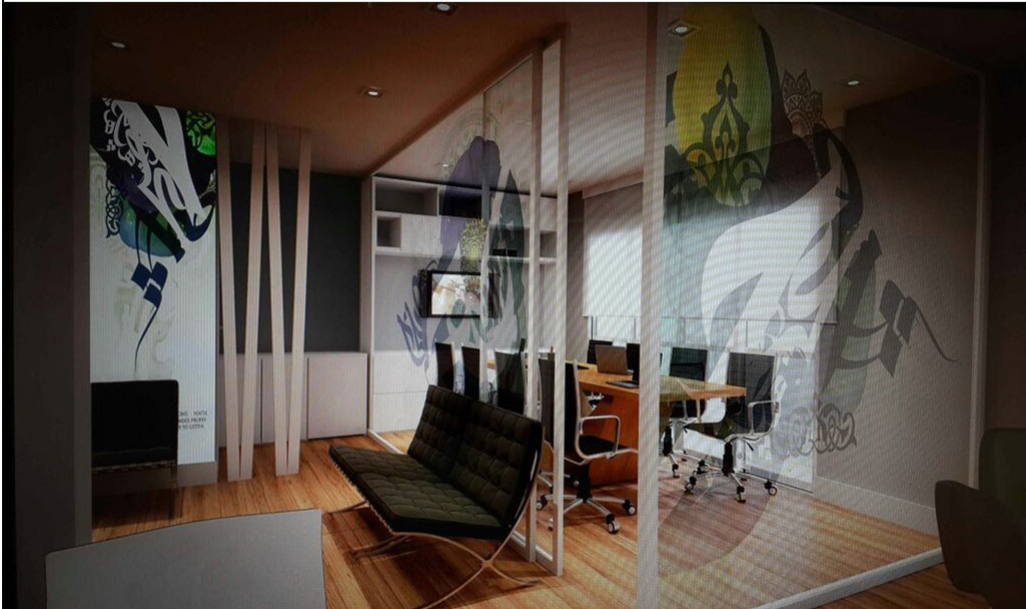
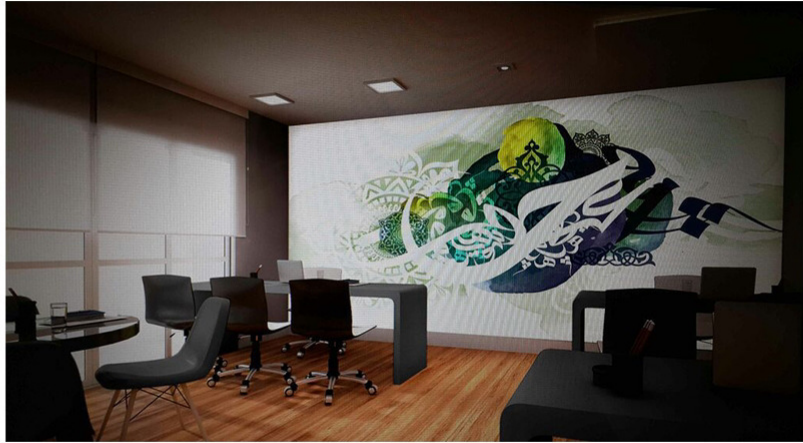

03

PORTFOLIO

2021

“

HEALTHCARE PROJECTS

OLD AGE HOME AND CARE
CHILDREN CHARITY HOSPITAL
BAHEYA CANCER CENTER
GRAND SCAN GIZA
CAPITAL HOSPITAL
CAPITAL CLINICS
RESALA WOMEN CANCER CENTER
FAISAL HOSPITAL RENOVATION
THE UNIT FOR KIDNEY AND URINARY TRACT HOSPITAL
DR. TAREK FAHMY CLINIC
DR. HODA HAMBOUTA CLINIC



AL-KHARGA GENERAL HOSPITAL RENOVATION
LUXOR GENERAL HOSPITAL RENOVATION
MARSA MATROUH HOSPITAL RENOVATION
AL-MAHALA AL-KOPRA HOSPITAL RENOVATION
AL-MENSHWI HOSPITAL RENOVATION
BOLAK AL-DAKROR HOSPITAL RENOVATION
EMBABA HOSPITAL RENOVATION
MET GHAMR HOSPITAL RENOVATION
NASER INSTITUTE HOSPITAL RENOVATION
PORTSAID GENERAL HOSPITAL RENOVATION
RAAS EL-TEEN GENERAL HOSPITAL RENOVATION

CHILDREN CHARITY HOSPITAL

HEALTH CARE

PROJECT FACTS

PROJECT: CHILDREN CHARITY HOSPITAL

LOCATION: AL-MOKATTAM- CAIRO - EGYPT

OWNER: RESALA

CLIENT: RESALA



CAPITAL HOSPITAL

HEALTHCARE

PROJECT FACTS

PROJECT: CAPITAL HOSPITAL

LOCATION: : HELIOPOLIS – CAIRO – EGYPT

OWNER: CAPITAL HOSPITAL

CLIENT: ASHRAF ABDEL FATTAH CONSULTANT



BAHEYA WOMEN CANCER CENTER

HEALTHCARE

PROJECT FACTS

PROJECT: BAHEYA WOMEN CANCER CENTER
INTERIOR DESIGN

LOCATION: AL-HARAM – GIZA - EGYPT

OWNER: BAHEYA WOMEN CANCER CENTER

CLIENT: BAHEYA WOMEN CANCER CENTER

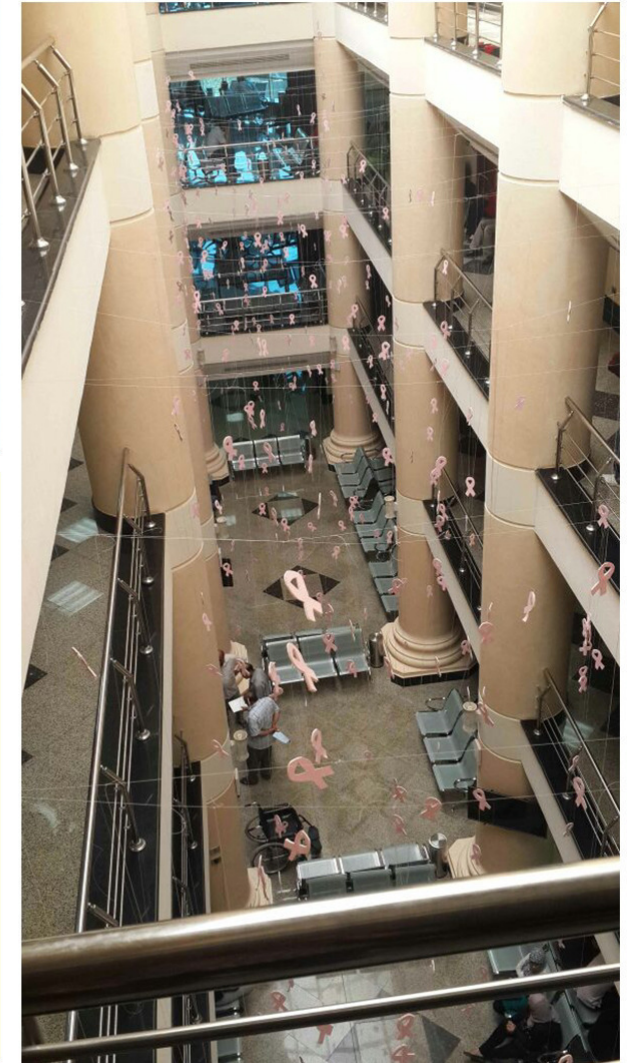
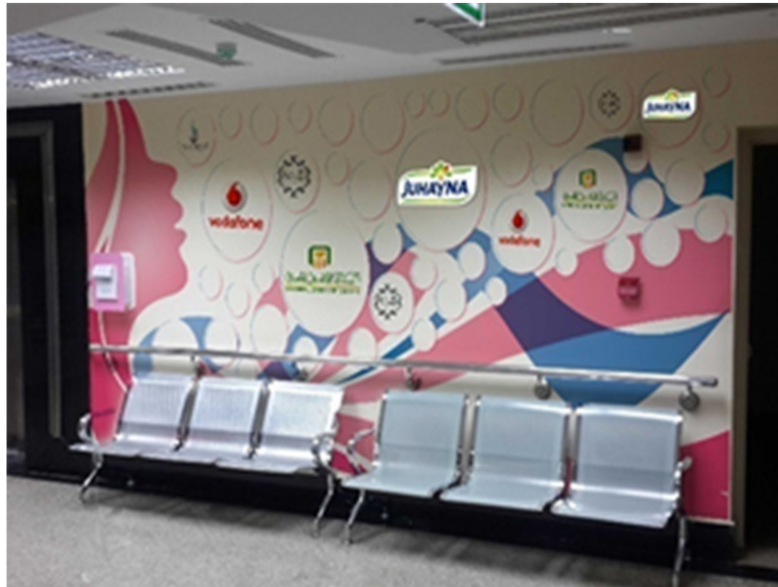

NASER INSTITUTE HOSPITAL

HEALTHCARE

PROJECT FACTS

PROJECT: NASER INSTITUTE HOSPITAL
LOCATION: SHUBRA - CAIRO - EGYPT
OWNER: MINISTRY OF HEALTH AND POPULATION
CLIENT: MEDICAL TECHNOLOGY





DR.TAREK FAHMY CLINIC

HEALTHCARE



PROJECT FACTS

PROJECT: DR.TAREK FAHMY CLINIC

LOCATION: GLEEM - ALEXANDRIA - EGYPT

OWNER: DR.TAREK FAHMY



DENTAL OFFICE

HEALTHCARE



PROJECT FACTS

PROJECT: DENTAL OFFICE
LOCATION: SOLIK SMOUHA - ALEXANDRIA - EGYPT
OWNER: DR.HODA HAMBOUTA
CLIENT: AMLAK REAL ESTATE AGENCY



04

PORTFOLIO

2021

ff

HOSPITALITY PROJECTS

KSA LODGINGS COMPOUND ECO RESORT
TIHAMAH LODGINGS COMPOUND ECO RESORT
NOVOTEL HOTEL
DOHA LIVE
OMAN ECO RESORT
ZERZURA RESORT
BAY 7 RESORT
EGYPTIAN NAVY FORCE HOTEL
MID-TOWN COMPOUND
AL-GRUM RESORT DEVELOPMENT



AL-ALAMEIN NEW HOUSING

HOSPITALITY

PROJECT FACTS

PROJECT: AL-ALAMEIN NEW HOUSING PROJECT

LOCATION: NEW AL-ALAMEIN - EGYPT

OWNER: ENGINEERING AUTHORITY

CLIENT: EGYPTIAN ARCHITECTS GROUP (EAG)

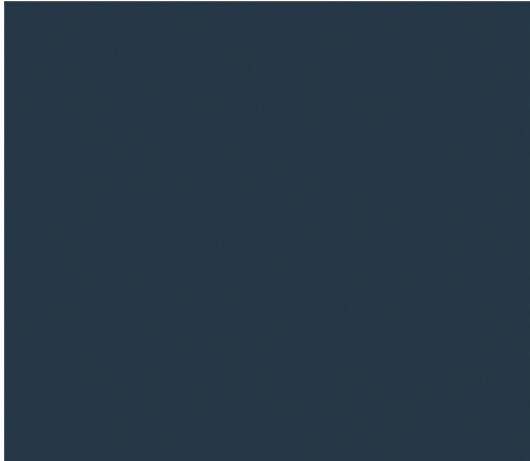

THE ONE HOTEL

HOSPITALITY

PROJECT FACTS

PROJECT: THE ONE HOTEL

LOCATION: AL-QASSIM - SAUDI ARABIA

OWNER: AL-KHALEFI DEVELOPMENT

CLIENT: AL-KHALEFI DEVELOPMENT



RAML STATION CLUB & HOTEL

HOSPITALITY

PROJECT FACTS

PROJECT: RAML STATION CLUB & HOTEL
LOCATION: RAML STATION - ALEXANDRIA - EGYPT
OWNER: ARMED FORCES
CLIENT: ENG. MAHMOUD ELTONI





ECO RESORT

HOSPITALITY



PROJECT FACTS

PROJECT: ECO RESORT

LOCATION: OMAN

OWNER: OMAN MINISTRY OF HOUSING

CLIENT: ARCHVISION ARCHITECTS

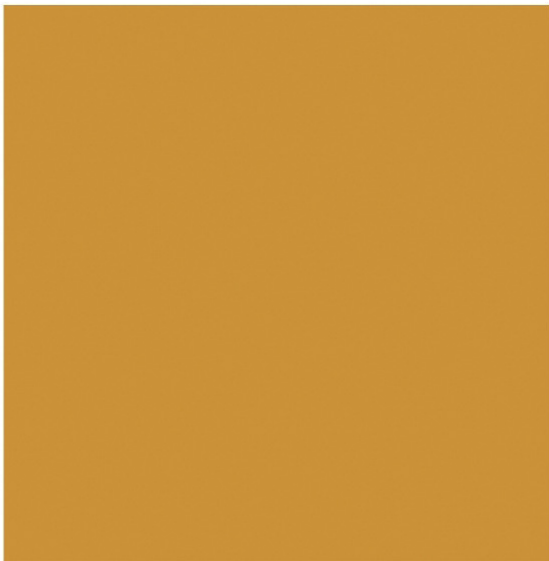



ZERZURA RESORT

HOSPITALITY



PROJECT FACTS

PROJECT: ZERZURA RESORT
LOCATION: SUEZ - EGYPT
OWNER: GUPCO
CLIENT: EMC



BEFORE & AFTER

■ PUBLIC BUILDINGS & SERVICES
 ■ EXTRA VIP UNITS

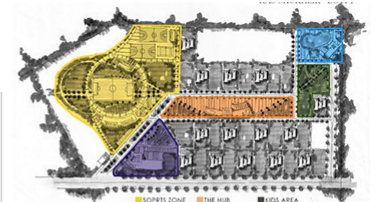

ZONING

■ CAFE/TERRACE ■ POOL & RECREATIONAL
 ■ SPORTS ZONE

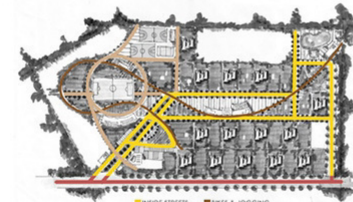

NETWORK & STREETS

■ INSIDE STREETS ■ BIKES & JOGGING
 ■ OUTSIDE STREET ■ PEDESTRIAN PATHWAY

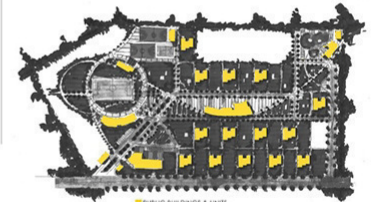

SOLID & VOID

■ PUBLIC BUILDINGS & UNITS
 ■ OPEN SPACES & GREENS



LODGING COMPOUND ECO RESORT

HOSPITALITY



PROJECT FACTS

PROJECT: LODGING COMPOUND ECO RESORT
LOCATION: JEDDAH - SAUDI ARABIA
OWNER: AL-KHALEFI DEVELOPMENT
CLIENT: AL-KHALEFI DEVELOPMENT



NOVOTEL HOTEL HOSPITALITY

PROJECT FACTS

PROJECT: NOVOTEL HOTEL

LOCATION: DOHA - QATAR

OWNER: ALBAKEER INVESTMENTS

CLIENT: BLUU ARCHITECT - MOTIF INTERIOR



DOHA LIVE HOSPITALITY

PROJECT FACTS

PROJECT: DOHA LIVE

LOCATION: DOHA - QATAR

OWNER: ALBAKEER INVESTMENTS

CLIENT: BLUU ARCHITECT - MOTIF INTERIOR



05

PORTFOLIO

2021

ff

INDUSTRIAL PROJECTS

TIHAMAH BUSINESS & INDUSTRIAL PARK
TABA WATER FILTRATION
SHARM EL SHIEKH WATER FILTRATION
ABO RADIS WATER FILTRATION
GAPY FURNITURE FACTORY EXTENSION
ABOQUIR POWER STATION



TABA WATER FILTRATION

INDUSTRIAL

PROJECT FACTS

PROJECT: TABA WATER FILTRATION

LOCATION: TABA - SINAI - EGYPT

OWNER: ARMY FORCE

CLIENT: ENG. MAHMOUD ELTONI



SHARM ELSHEIKH

INDUSTRIAL

PROJECT FACTS

PROJECT: SHARM ELSHEIKH WATER
FILTRATION

LOCATION: SHARM ELSHEIKH - SINAI - EGYPT

OWNER: ARMY FORCE

CLIENT: ENG. MAHMOUD ELTONI



ABO RADIS WATER FILTRATION INDUSTRIAL

PROJECT FACTS

PROJECT: ABO RADIS WATER
FILTRATION

LOCATION: ABORADIS - SINAI - EGYPT

OWNER: ARMY FORCE

CLIENT: ENG. MAHMOUD ELTONI

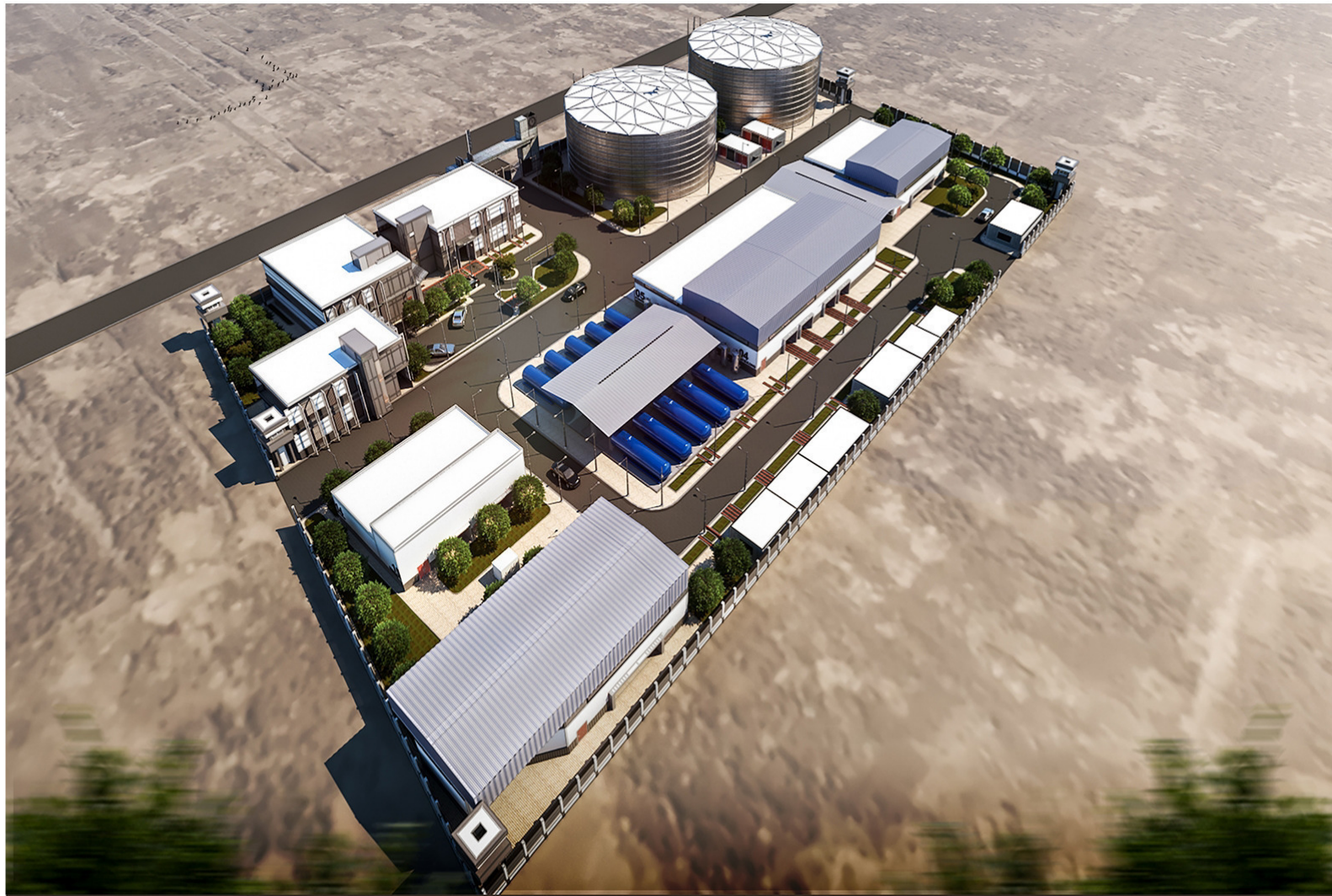

ARCHITECTURE
PORTFOLIO
